Trumpet 2 in B♭
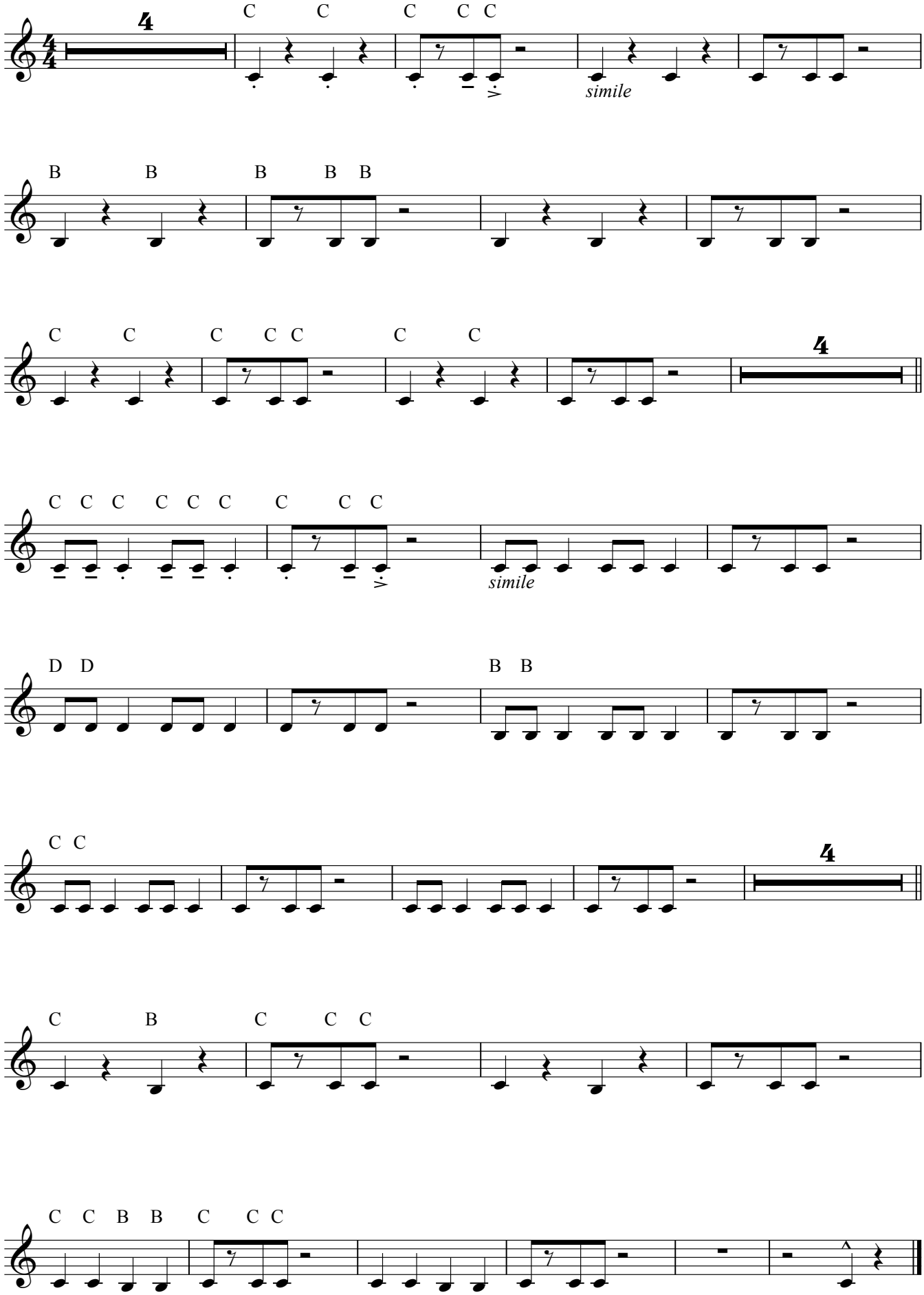
Strictly Come Brass
(with some Dancing!!)